VISIT…

LANZAROTE Caliente.COM

"The Little Mermaid"

Her Voice

Music by Alan Menken
Lyric by Glenn Slater

1/30/03

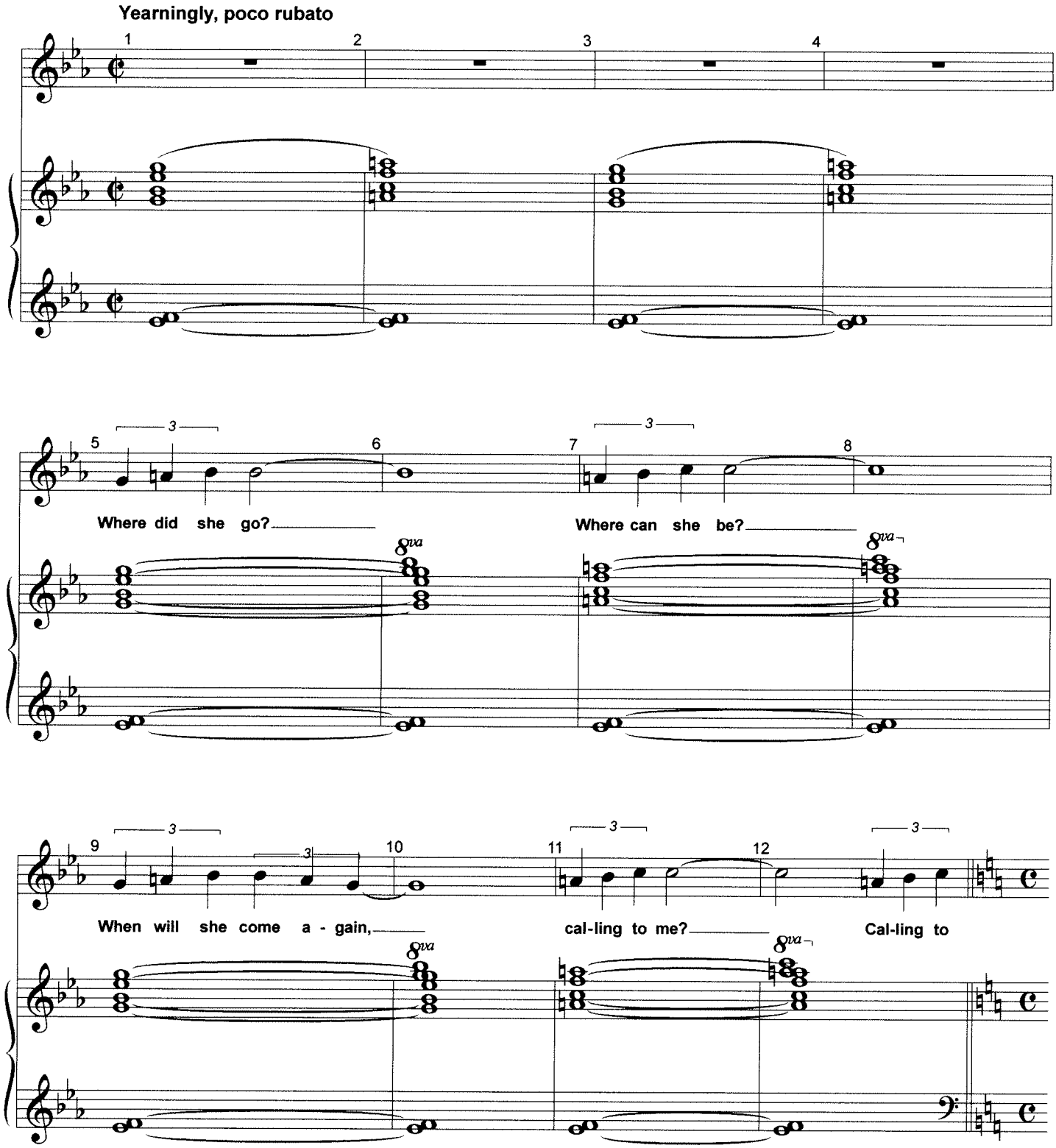

Arranged by M. Kosarin

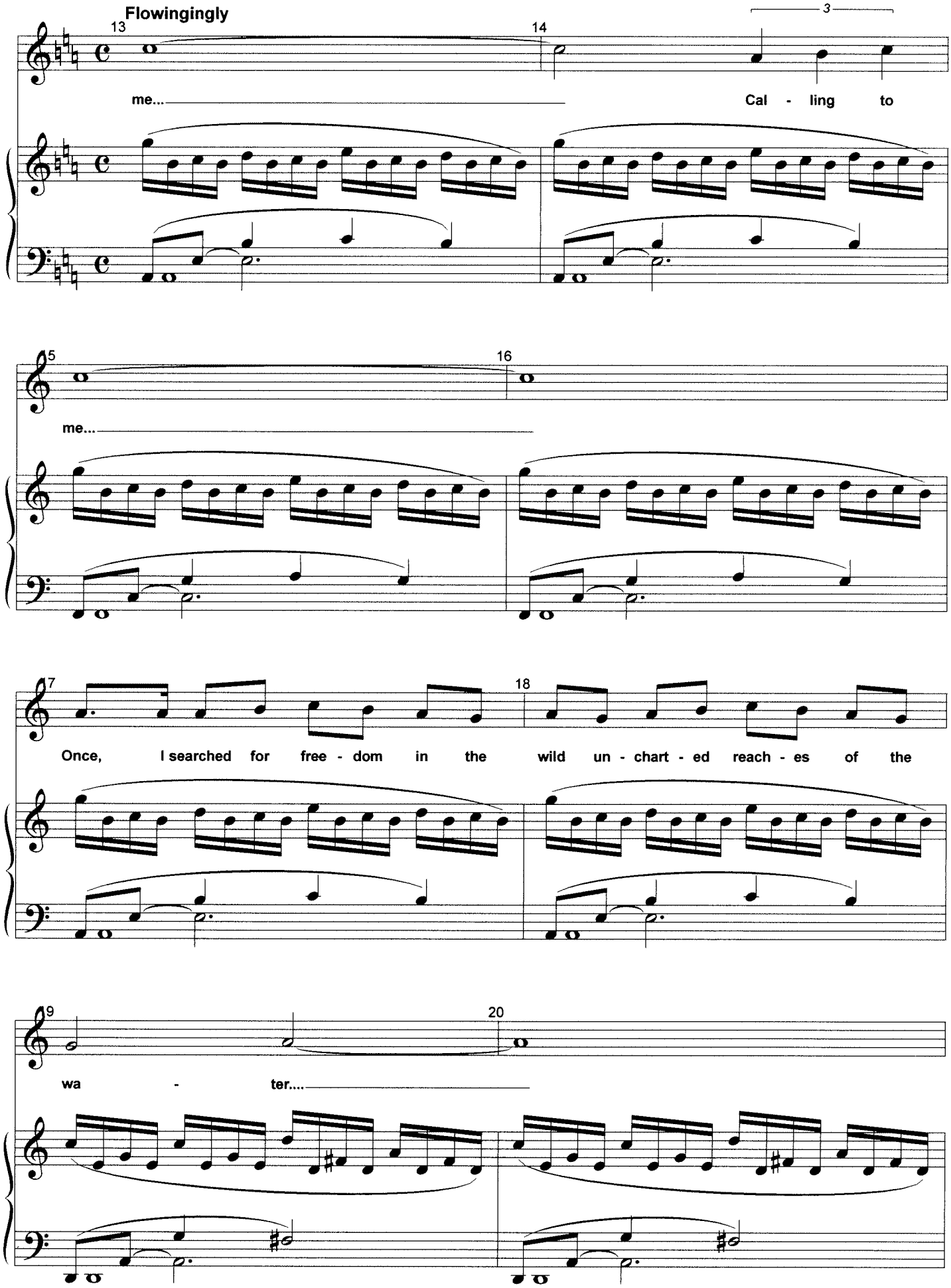
Flowingingly
13
14
3
me...
Cal - ling to
15
16
me...
17
18
Once, I searched for free - dom in the wild un - chart - ed reach - es of the
19
20
wa - ter....

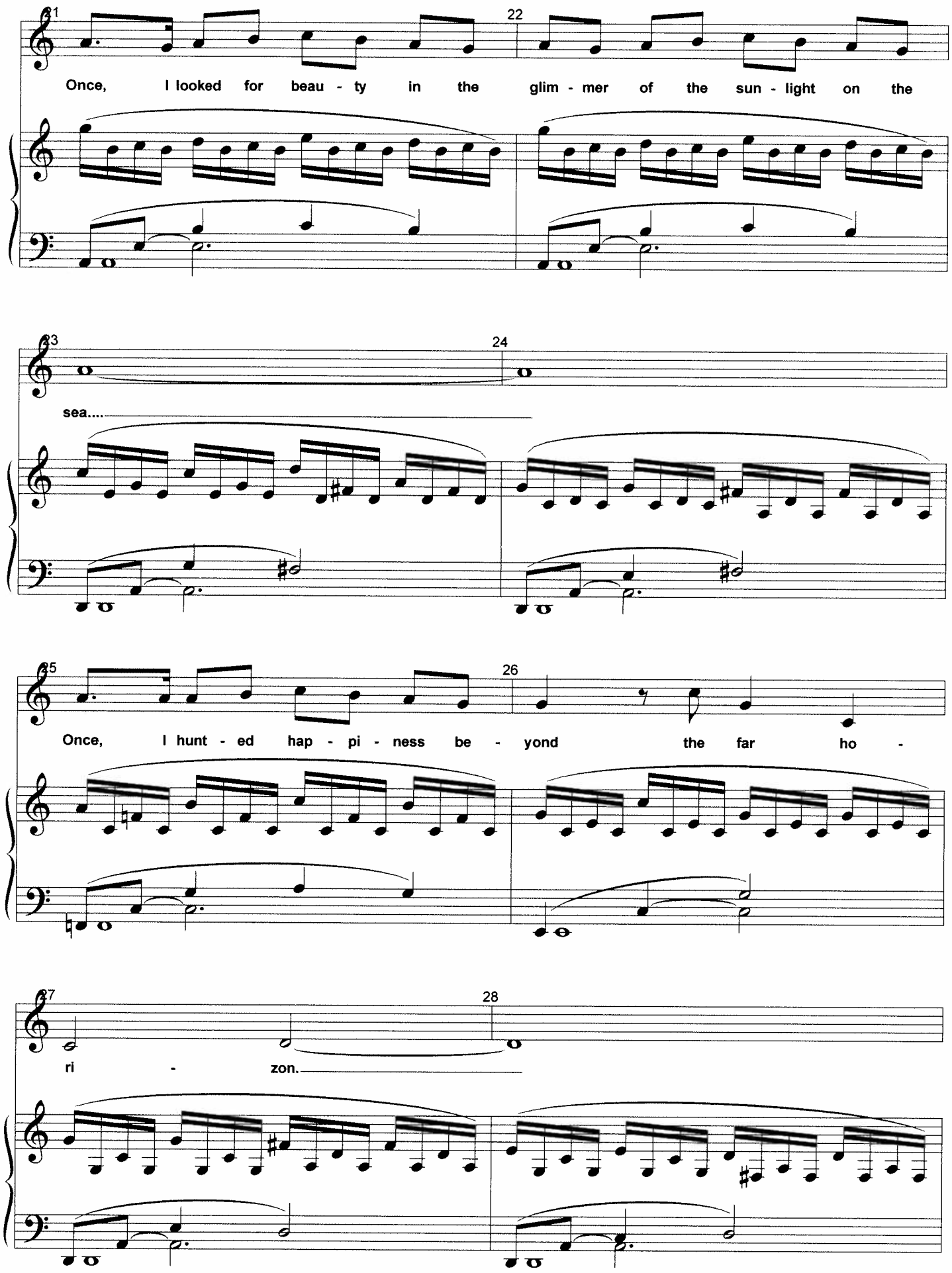
21
22
Once, I looked for beau - ty in the glim - mer of the sun - light on the
23
24
sea....
25
26
Once, I hunt - ed hap - pi - ness be - yond the far ho -
27
28
ri - zon.

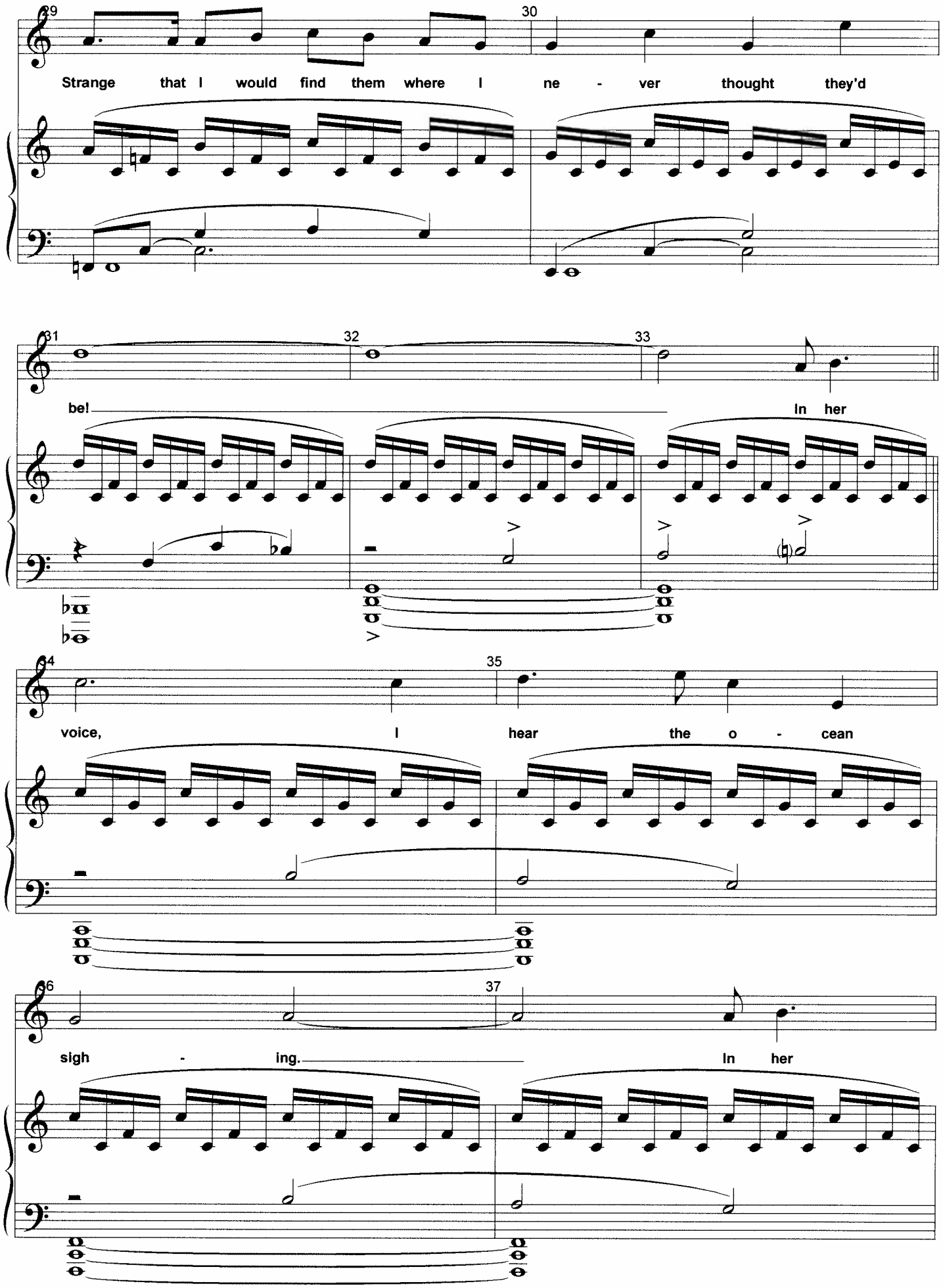
29
30
Strange that I would find them where I ne - ver thought they'd
31
32
33
bel
In her
34
35
voice, I hear the o - cean
36
37
sigh - ing.
In her

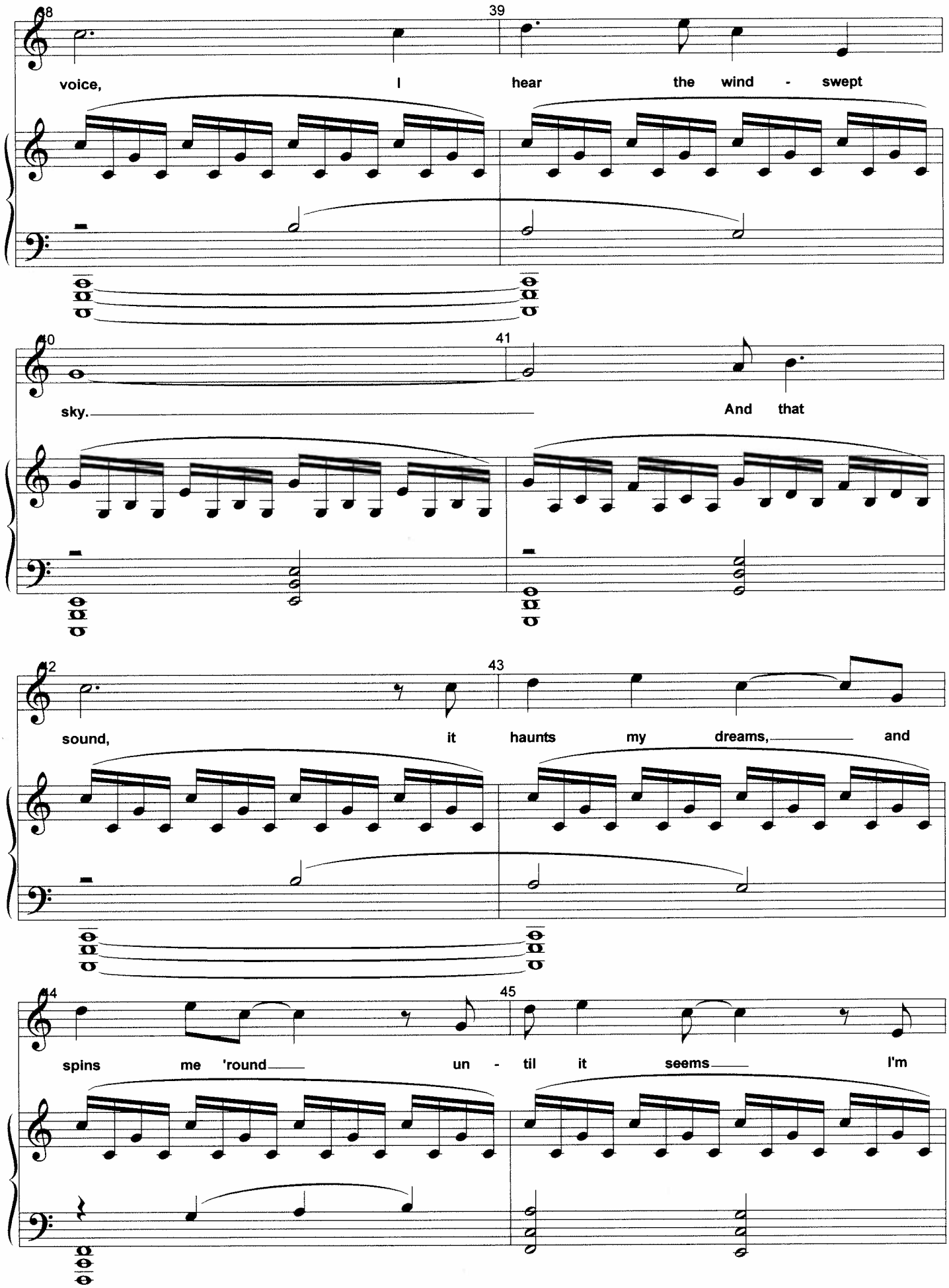
38
39
voice, I hear the wind - swept
40
41
sky. And that
42
43
sound, it haunts my dreams, and
44
45
spins me 'round un - til it seems I'm

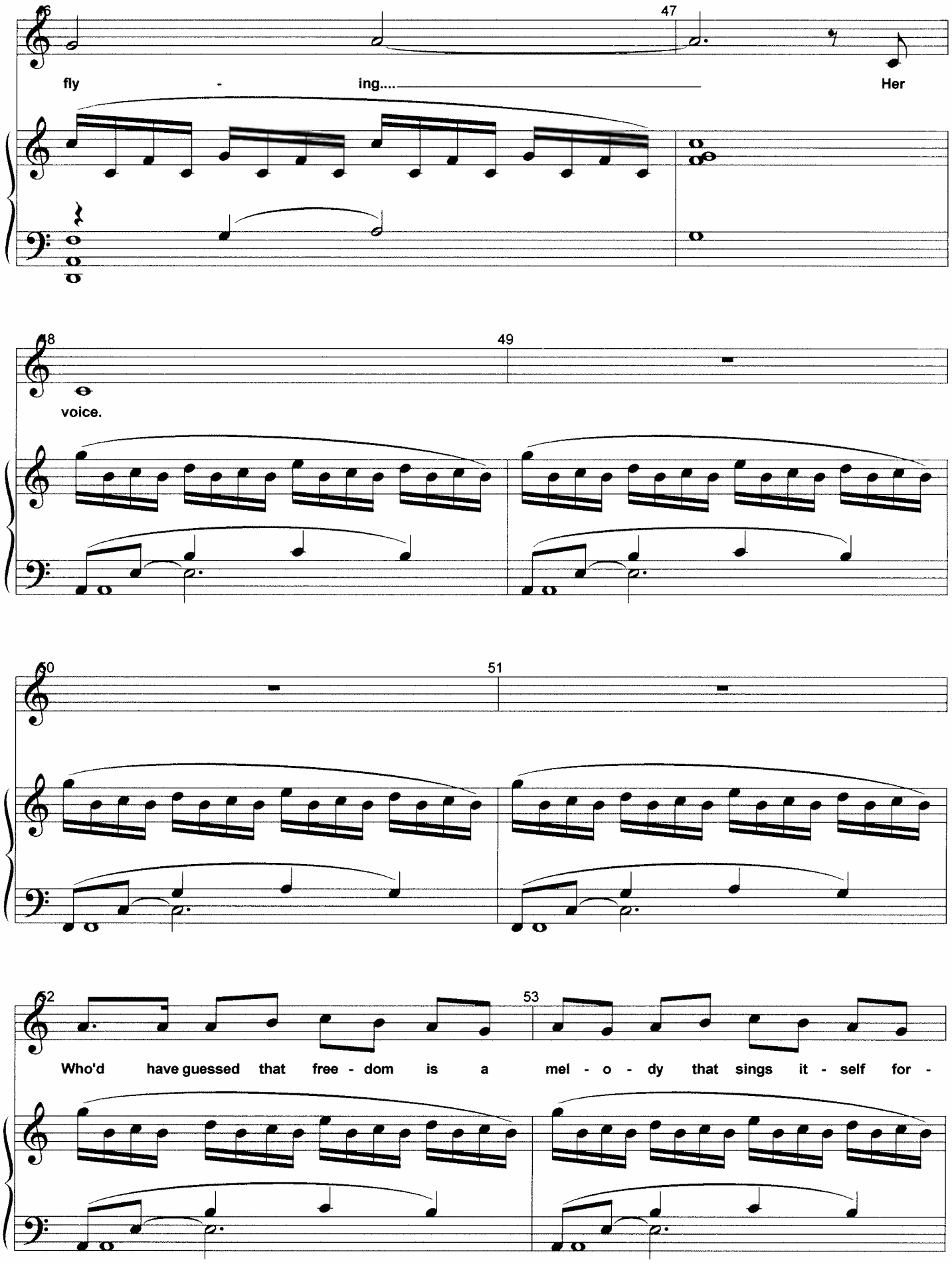
46
47
fly - ing.... Her
48
49
voice.
50
51
52
53
Who'd have guessed that free - dom is a mel - o - dy that sings it - self for -

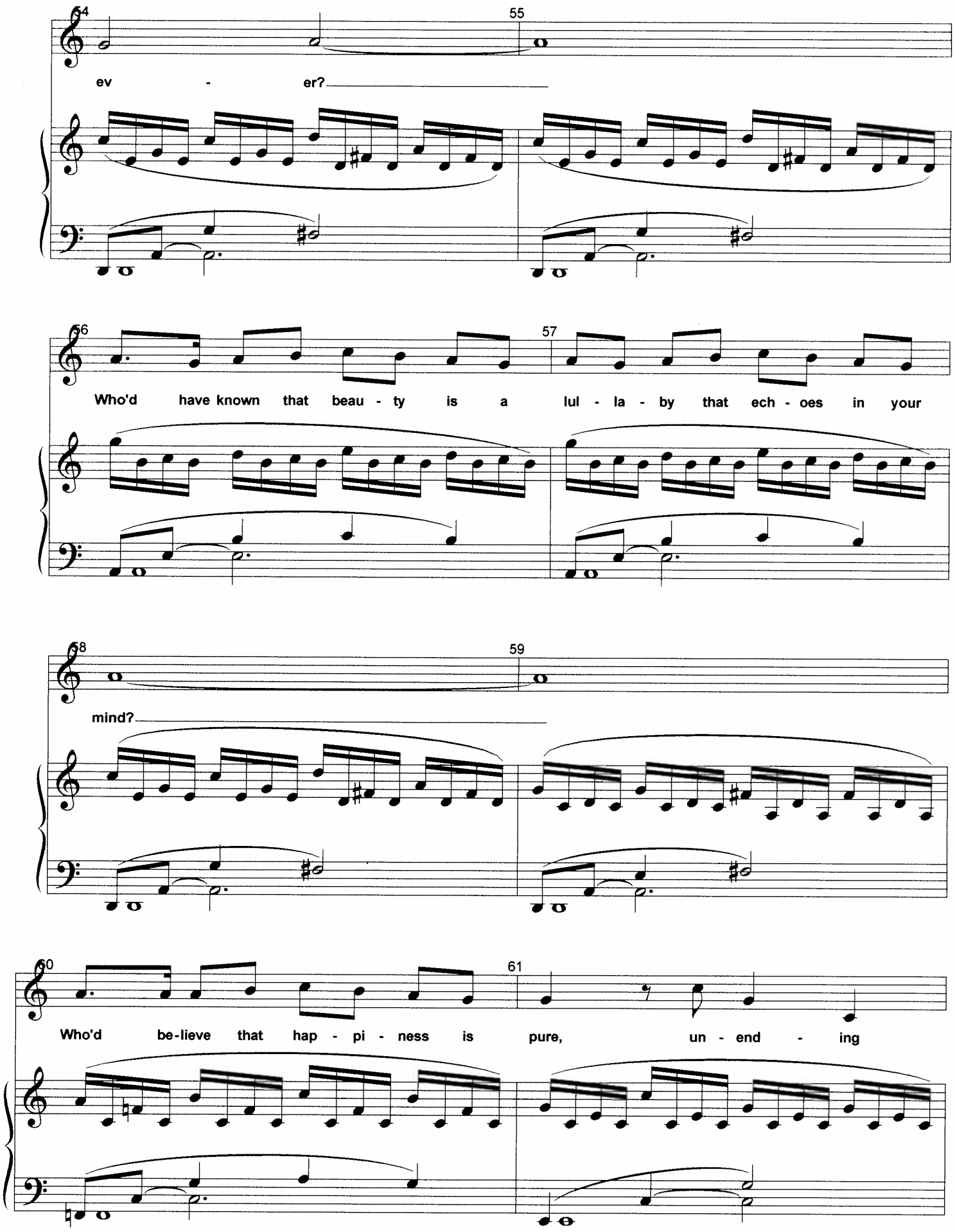
54
55
ev - er?
56
57
Who'd have known that beau - ty is a lul - la - by that ech - oes in your
58
59
mind?
60
61
Who'd be-lieve that hap - pi - ness is pure, un - end - ing

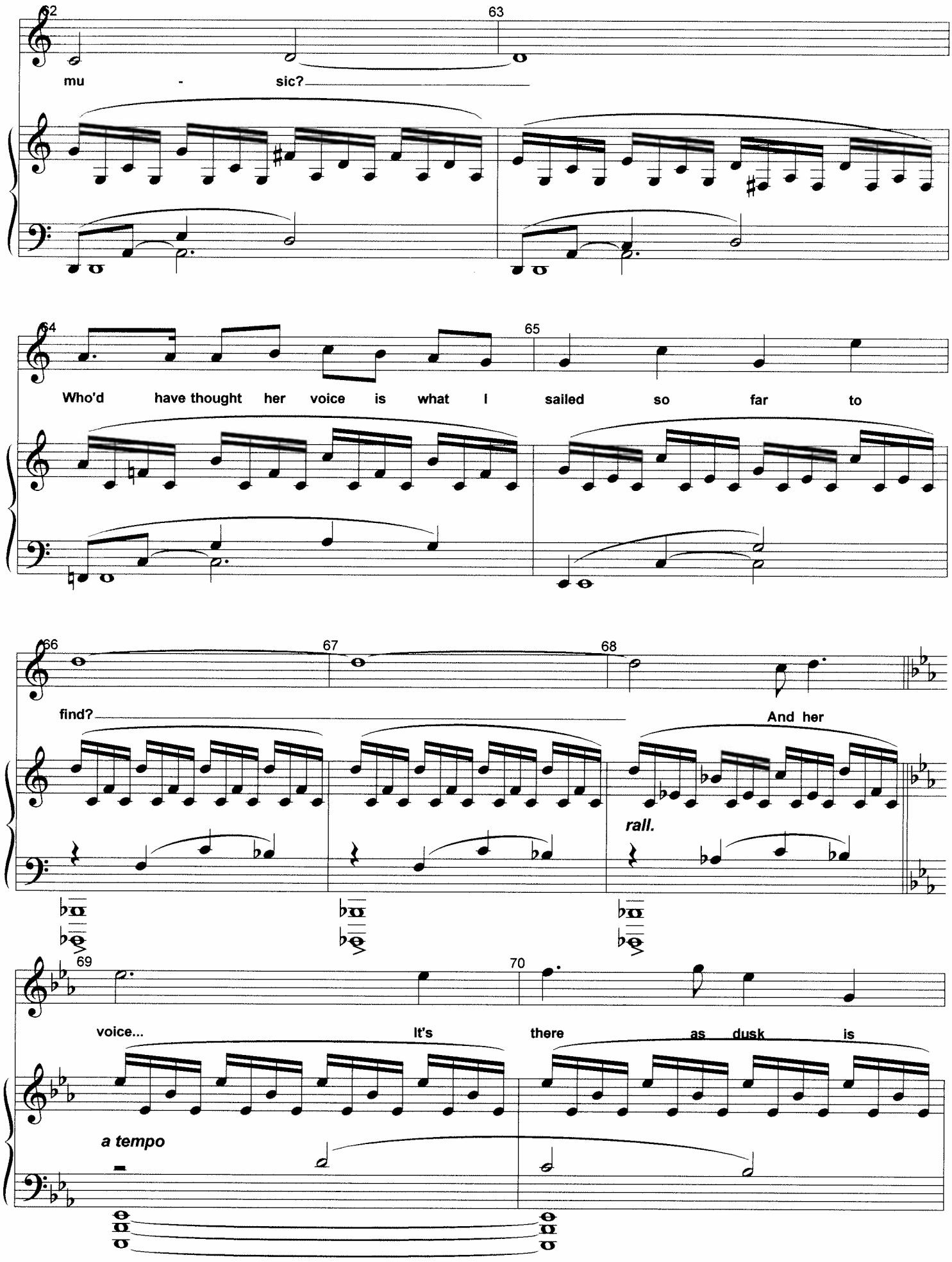
62
63
mu - sic?
64
65
Who'd have thought her voice is what I sailed so far to
66
67
68
find?
And her
rall.
69
70
voice... It's there as dusk is
a tempo

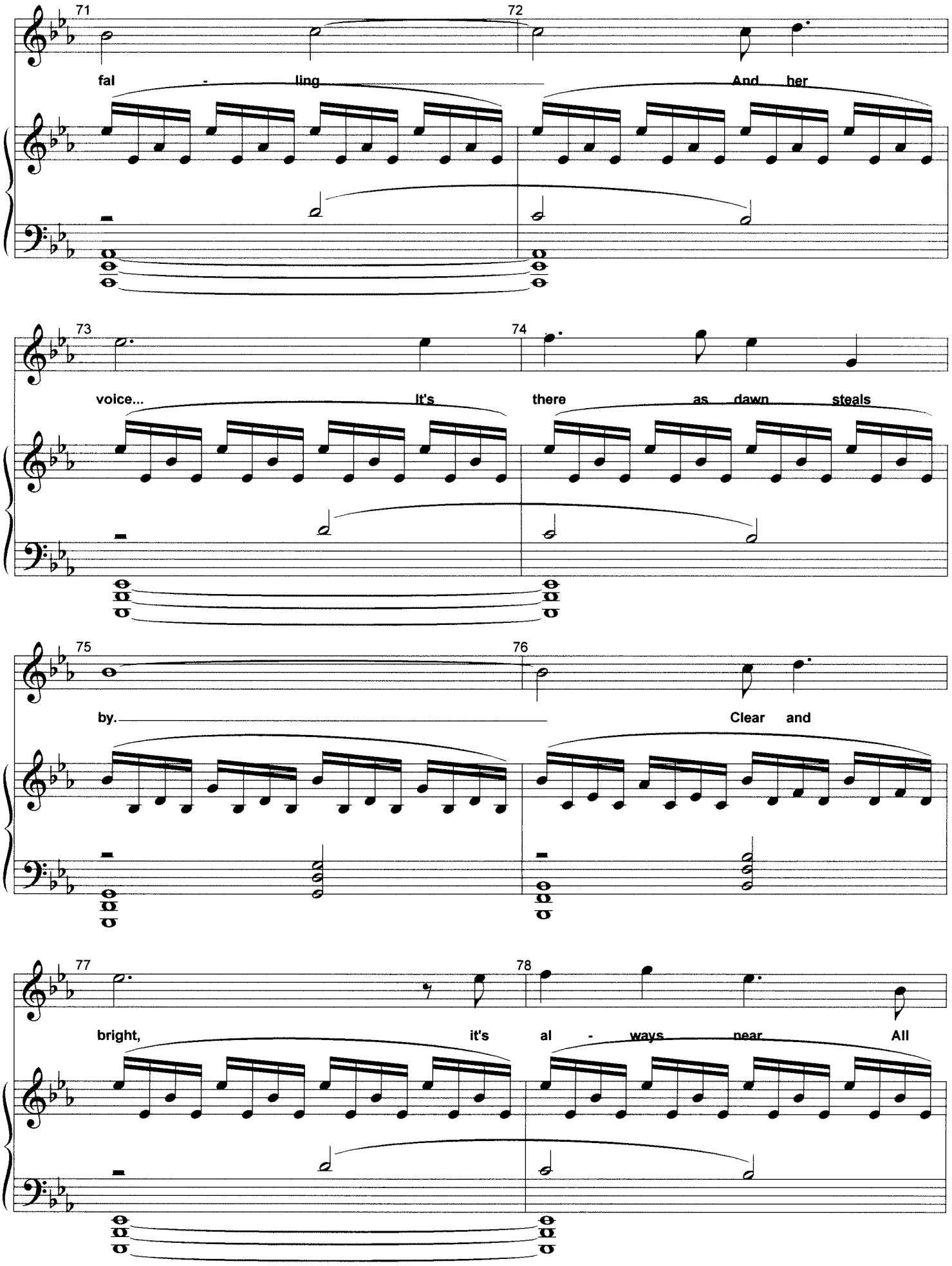
71
72
fal - ling
And her
73
74
voice... It's
there as dawn steals
75
76
by.
Clear and
77
78
bright, it's al - ways near
All

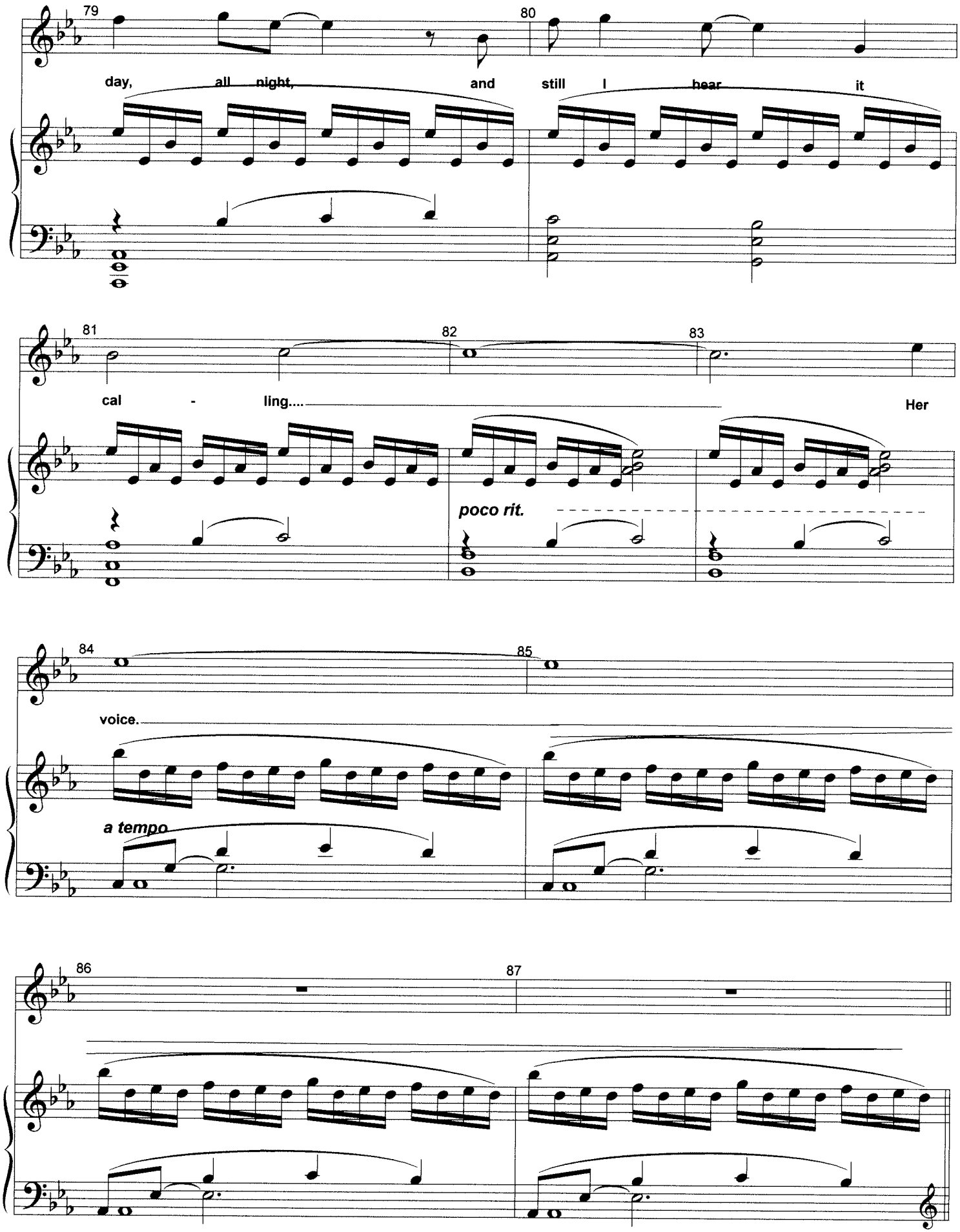
79
80
day, all night, and still I hear it
81
82
83
cal - ling.... Her
poco rit.
84
85
voice.
a tempo
86
87

Meno mosso, poco rubato

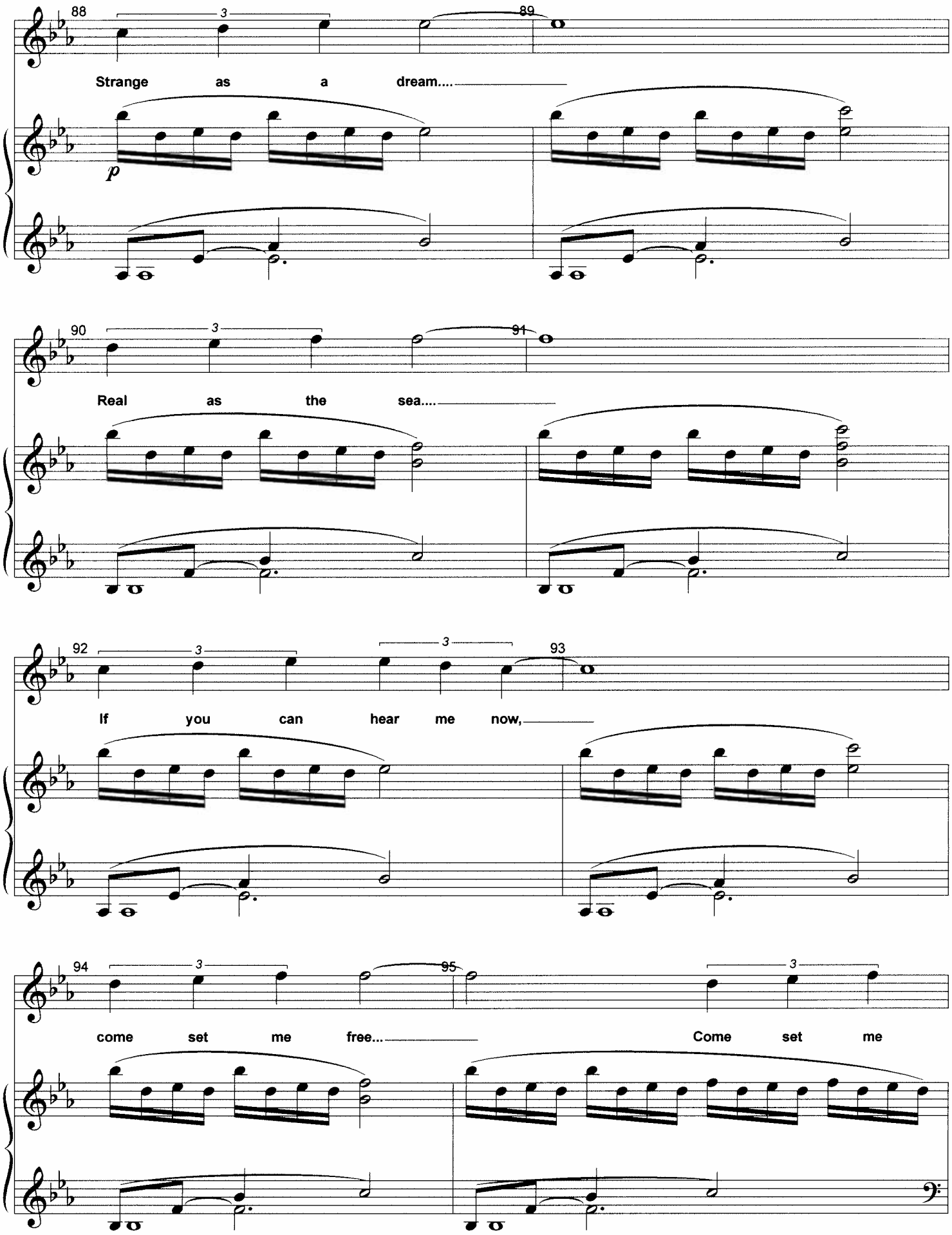

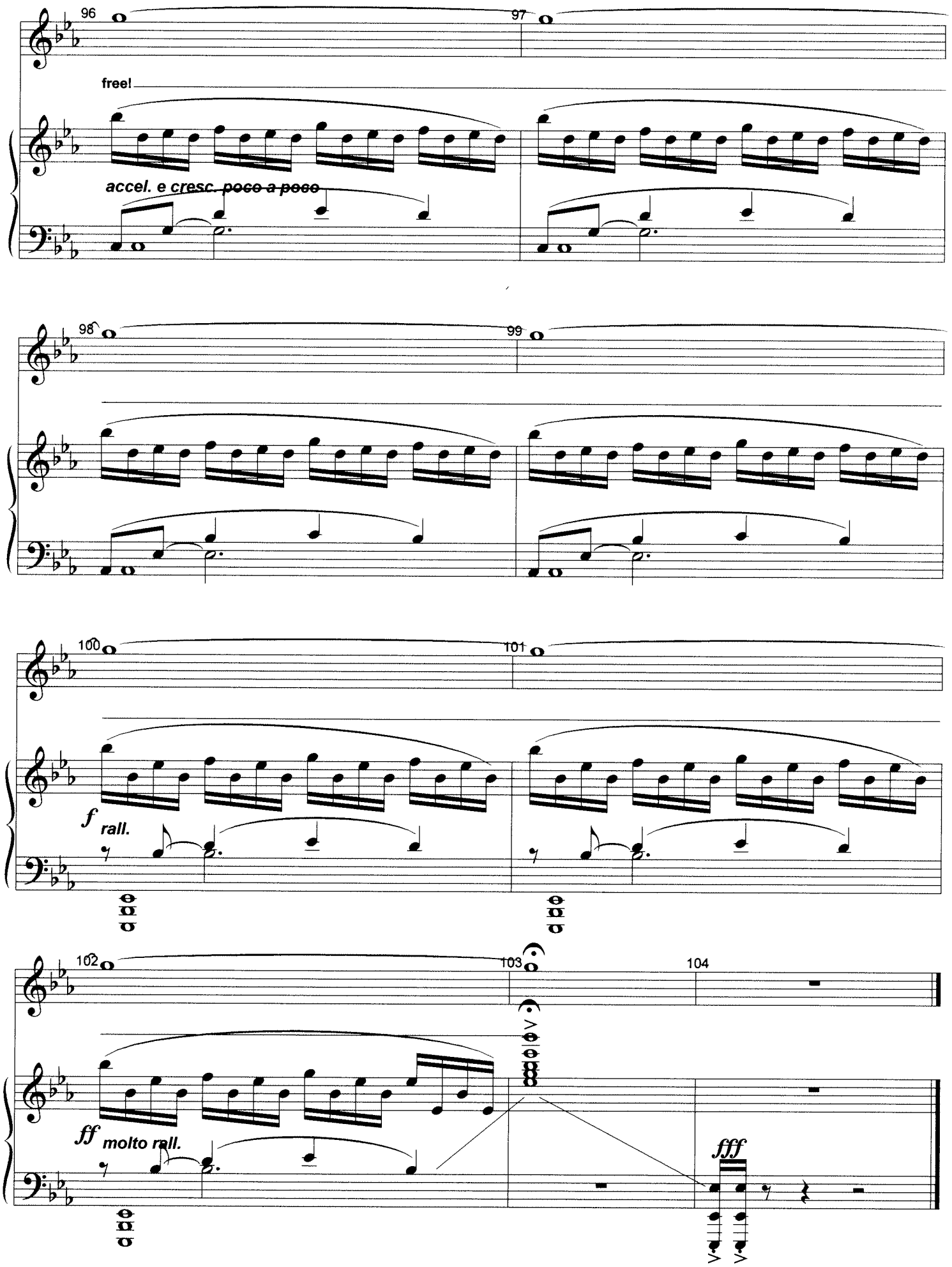
96
97
free!
accel. e cresc. poco a poco
98
99
100
101
f rall.
102
103
104
ff molto rall.
fff